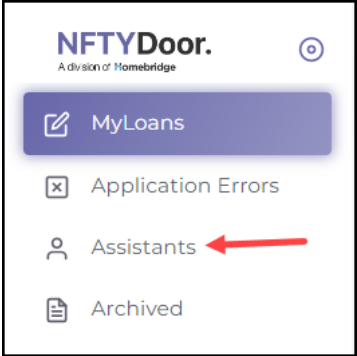
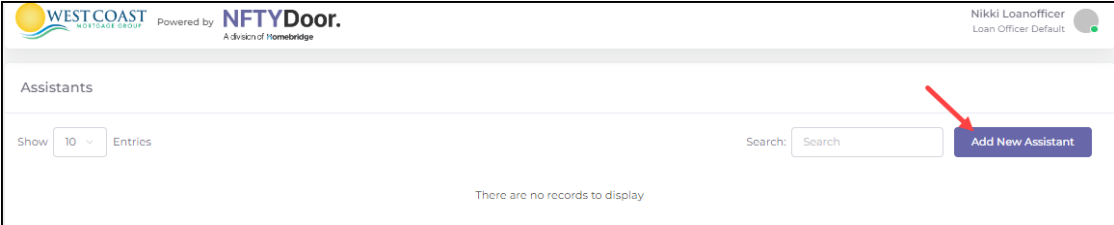
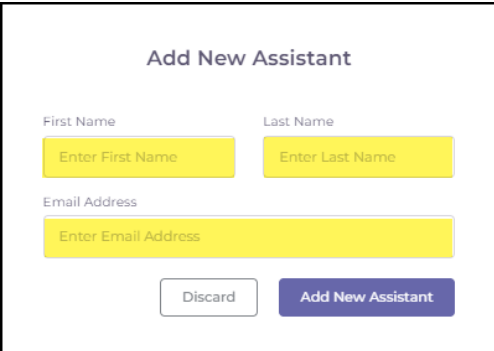

Adding A New Assistant

Step	Action
1.	Navigate to your MLO Portal or you can SSO if your company uses a different login platform
2.	<p>On the left-hand side, click Assistants</p> 
3.	<p>Click Add New Assistant</p> 
4.	<p>Enter First Name, Last Name, and the assistant's Email Address (Note: Duplicate email address not allowed)</p> 

Step	Action
5.	<p>Click Add New Assistant</p> <div data-bbox="529 373 1214 861" style="border: 1px solid black; padding: 10px; margin: 10px auto; width: fit-content;"> <p style="text-align: center;">Add New Assistant</p> <p>First Name <input type="text" value="Mickey"/> Last Name <input type="text" value="Assistant"/></p> <p>Email Address <input type="text" value="gassexicreutta-6968@yopmail.com"/></p> <p style="text-align: center;"> <input type="button" value="Discard"/> <input type="button" value="Add New Assistant"/> </p> </div>
6.	<p>An email is sent to the Loan Officer Assistant to create the account The email will come from support@nftydoor.com</p> <div data-bbox="328 1016 1414 1478" style="border: 1px solid black; padding: 10px; margin: 10px auto; width: fit-content;"> <p>The screenshot shows an email interface with a header 'Welcome to the NFTYDoor Assistant Portal!' and a body containing a greeting to Mickey Assistant, instructions on how to use the portal, and contact information for Homebridge Financial Services Inc.</p> </div>
7.	<p>Click the link Assistant Portal</p> <div data-bbox="483 1556 1260 1698" style="border: 1px solid black; padding: 10px; margin: 10px auto; width: fit-content;"> <p>Here is how it works:</p> <ul style="list-style-type: none"> • Click here to sign up for your Assistant Portal • See all loans in process by the LO who invited you </div>

Step	Action
<p>8.</p>	<p>Create a password and confirm Click Sign up</p> <div data-bbox="623 415 1118 1218" style="border: 1px solid black; padding: 10px; margin: 10px auto; width: 80%;"> <p style="text-align: center;">NFTYDoor. A division of Homebridge</p> <p style="text-align: center;">Hi Mickey! Choose a password to get started!</p> <p>Email</p> <div style="border: 1px solid #ccc; padding: 2px; margin-bottom: 10px;">gassexicreutta-6968@yopmail.com</div> <p>Create Password</p> <div style="border: 1px solid #ccc; padding: 2px; margin-bottom: 10px;"> ⊗ </div> <p style="font-size: small;">Minimum length is 9 characters with at least 1 number, 1 special character, 1 uppercase letter and 1 lowercase letter.</p> <p>Confirm password</p> <div style="border: 1px solid #ccc; padding: 2px; margin-bottom: 10px;"> ⊗ </div> <p style="font-size: small;">Minimum length is 9 characters with at least 1 number, 1 special character, 1 uppercase letter and 1 lowercase letter.</p> <div style="text-align: center; margin-bottom: 10px;"> <div style="background-color: #4a69bd; color: white; padding: 5px 15px; border-radius: 5px; display: inline-block;">Sign up</div> </div> <p style="font-size: x-small;">If you're already a member, login here.</p> </div>
<p>9.</p>	<p>Once in their portal, the assistant will be able to use the Copy Marketing Link function and utilize the Start PreQual button</p> <div data-bbox="277 1373 1466 1478" style="border: 1px solid #ccc; padding: 5px; margin: 10px auto; width: 90%;"> </div> <p>NOTE: The Copy Marketing Link button will be the link for the Loan Officer's prequal application</p>

Step	Action																																																												
<p>10.</p>	<p>The Loan Officer Assistant will be able to open and view loans in the My Loans tab</p> <div data-bbox="376 373 1365 804" style="border: 1px solid black; padding: 10px;"> <p>My Loans Copy Marketing Link See Rates Training Center Start PreQualification</p> <p>Stages</p> <table border="1"> <thead> <tr> <th>STAGE NAME</th> <th>#</th> <th>\$</th> <th>DAYS</th> </tr> </thead> <tbody> <tr> <td>PreQual</td> <td>3843</td> <td>\$448.09m</td> <td>155.36</td> </tr> <tr> <td>Respond to new lead</td> <td>404</td> <td>\$0.00</td> <td>76.03</td> </tr> <tr> <td>Submit application</td> <td>2792</td> <td>\$345.59m</td> <td>177.84</td> </tr> <tr> <td>Fix ID typos</td> <td>23</td> <td>\$2.88m</td> <td>139.73</td> </tr> <tr> <td>Unfreeze credit</td> <td>1</td> <td>\$0.10m</td> <td>11.00</td> </tr> <tr> <td>Unblock credit</td> <td>0</td> <td>\$0.00</td> <td>0.00</td> </tr> <tr> <td>Check SSN</td> <td>6</td> <td>\$0.67m</td> <td>6.17</td> </tr> <tr> <td>Confirm no mortgage</td> <td>7</td> <td>\$0.91m</td> <td>177.57</td> </tr> <tr> <td>Confirm multiple loans</td> <td>2</td> <td>\$0.35m</td> <td>147.50</td> </tr> <tr> <td>Ops: Call to clear Fraud Alert</td> <td>1</td> <td>\$0.10m</td> <td>7.00</td> </tr> <tr> <td>CLTV Too High</td> <td>15</td> <td>\$2.74m</td> <td>40.40</td> </tr> <tr> <td>Call borrower to accept offer (BPO)</td> <td>91</td> <td>\$14.72m</td> <td>161.44</td> </tr> <tr> <td>Call borrower to accept offer (AVM)</td> <td>501</td> <td>\$80.03m</td> <td>99.21</td> </tr> </tbody> </table> </div>	STAGE NAME	#	\$	DAYS	PreQual	3843	\$448.09m	155.36	Respond to new lead	404	\$0.00	76.03	Submit application	2792	\$345.59m	177.84	Fix ID typos	23	\$2.88m	139.73	Unfreeze credit	1	\$0.10m	11.00	Unblock credit	0	\$0.00	0.00	Check SSN	6	\$0.67m	6.17	Confirm no mortgage	7	\$0.91m	177.57	Confirm multiple loans	2	\$0.35m	147.50	Ops: Call to clear Fraud Alert	1	\$0.10m	7.00	CLTV Too High	15	\$2.74m	40.40	Call borrower to accept offer (BPO)	91	\$14.72m	161.44	Call borrower to accept offer (AVM)	501	\$80.03m	99.21				
STAGE NAME	#	\$	DAYS																																																										
PreQual	3843	\$448.09m	155.36																																																										
Respond to new lead	404	\$0.00	76.03																																																										
Submit application	2792	\$345.59m	177.84																																																										
Fix ID typos	23	\$2.88m	139.73																																																										
Unfreeze credit	1	\$0.10m	11.00																																																										
Unblock credit	0	\$0.00	0.00																																																										
Check SSN	6	\$0.67m	6.17																																																										
Confirm no mortgage	7	\$0.91m	177.57																																																										
Confirm multiple loans	2	\$0.35m	147.50																																																										
Ops: Call to clear Fraud Alert	1	\$0.10m	7.00																																																										
CLTV Too High	15	\$2.74m	40.40																																																										
Call borrower to accept offer (BPO)	91	\$14.72m	161.44																																																										
Call borrower to accept offer (AVM)	501	\$80.03m	99.21																																																										
<p>11.</p>	<p>Viewing of rates is available by clicking the See Rates button.</p> <div data-bbox="349 919 1395 1026" style="border: 1px solid black; padding: 10px; margin-bottom: 10px;"> <p>Copy Marketing Link See Rates Training Center Start PreQualification</p> </div> <div data-bbox="376 1066 1365 1793" style="border: 1px solid black; padding: 10px;"> <p style="text-align: center;">Rates ×</p> <table border="1"> <thead> <tr> <th colspan="2">Prime rate: 8.50%</th> <th colspan="4">CLTV</th> </tr> <tr> <th>FICO</th> <th>80 - 75</th> <th>75 - 70</th> <th>70 - 65</th> <th>65 - 60</th> <th>60 - 00</th> </tr> </thead> <tbody> <tr> <td>850 - 780</td> <td>2.99%</td> <td>2.88%</td> <td>2.75%</td> <td>2.63%</td> <td>2.38%</td> </tr> <tr> <td>779 - 760</td> <td>3.75%</td> <td>3.63%</td> <td>3.49%</td> <td>3.38%</td> <td>2.99%</td> </tr> <tr> <td>759 - 740</td> <td>3.75%</td> <td>3.63%</td> <td>3.49%</td> <td>3.38%</td> <td>2.99%</td> </tr> <tr> <td>739 - 720</td> <td>4.38%</td> <td>4.25%</td> <td>3.99%</td> <td>3.75%</td> <td>3.63%</td> </tr> <tr> <td>719 - 700</td> <td>4.38%</td> <td>4.25%</td> <td>3.99%</td> <td>3.75%</td> <td>3.63%</td> </tr> <tr> <td>699 - 680</td> <td>-</td> <td>4.99%</td> <td>4.75%</td> <td>4.49%</td> <td>4.25%</td> </tr> <tr> <td>679 - 660</td> <td>-</td> <td>-</td> <td>6.25%</td> <td>5.99%</td> <td>5.75%</td> </tr> <tr> <td>659 - 640</td> <td>-</td> <td>-</td> <td>-</td> <td>7.49%</td> <td>6.99%</td> </tr> </tbody> </table> </div>	Prime rate: 8.50%		CLTV				FICO	80 - 75	75 - 70	70 - 65	65 - 60	60 - 00	850 - 780	2.99%	2.88%	2.75%	2.63%	2.38%	779 - 760	3.75%	3.63%	3.49%	3.38%	2.99%	759 - 740	3.75%	3.63%	3.49%	3.38%	2.99%	739 - 720	4.38%	4.25%	3.99%	3.75%	3.63%	719 - 700	4.38%	4.25%	3.99%	3.75%	3.63%	699 - 680	-	4.99%	4.75%	4.49%	4.25%	679 - 660	-	-	6.25%	5.99%	5.75%	659 - 640	-	-	-	7.49%	6.99%
Prime rate: 8.50%		CLTV																																																											
FICO	80 - 75	75 - 70	70 - 65	65 - 60	60 - 00																																																								
850 - 780	2.99%	2.88%	2.75%	2.63%	2.38%																																																								
779 - 760	3.75%	3.63%	3.49%	3.38%	2.99%																																																								
759 - 740	3.75%	3.63%	3.49%	3.38%	2.99%																																																								
739 - 720	4.38%	4.25%	3.99%	3.75%	3.63%																																																								
719 - 700	4.38%	4.25%	3.99%	3.75%	3.63%																																																								
699 - 680	-	4.99%	4.75%	4.49%	4.25%																																																								
679 - 660	-	-	6.25%	5.99%	5.75%																																																								
659 - 640	-	-	-	7.49%	6.99%																																																								

Editing Assistant Profile

- 12.** Their profile picture can be added/updated
1. Click on the grey circle
 2. Click **My Profile**

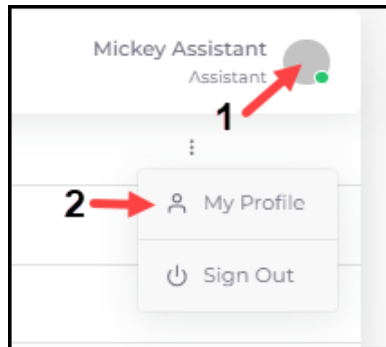

- 13.** Click **Upload**

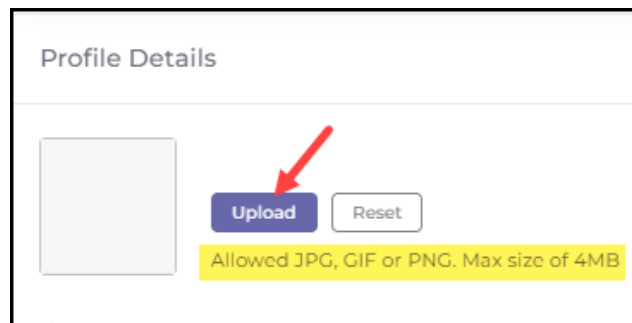

NOTE: The photo must be in a JPG, GIF or PNG format. The max size is 4MB